YOUR WEDDING

with



FLYER 2027 & 2028

INSTANT D'EXCEPTION

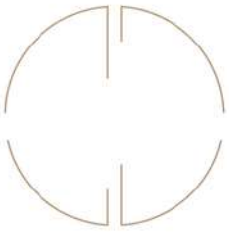

"Our aim is to create truly unique, bespoke weddings for each couple."

TABLE OF CONTENTS

I.	INTRODUCTION	P. 05-07
II.	VISION ET PHILOSOPHY	P. 08
III.	OUR COLLECTIONS	P. 09-11
IV.	OPTIONS	P. 12-13
V.	OUR AGENCIES IN FRANCE	P. 14-16
VI.	TESTIMONIALS	P. 17-19
VII.	FAQ	P. 20
VIII.	CONTACT US	P. 21

INSTANT D'EXCEPTION
Créatrice d'émotions


WITH LOVE.

WHAT IF YOUR WEDDING BECAME A TRULY EXCEPTIONAL EXPERIENCE ?

Bespoke wedding design and coordination in the Basque Country, the Landes and throughout France.



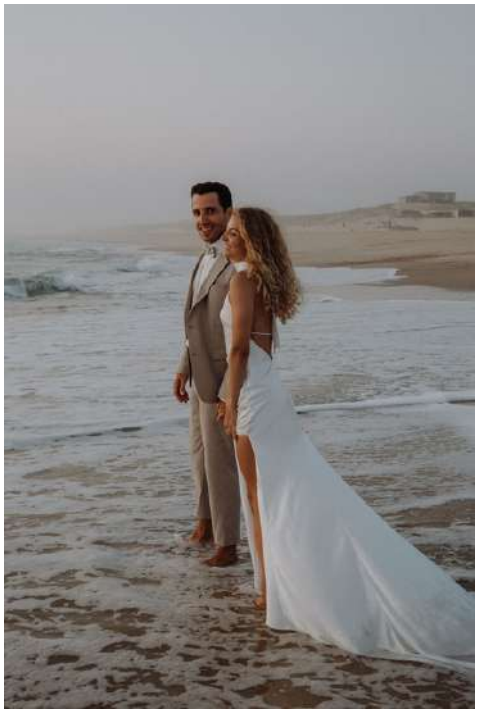



A wedding should be so much more than a checklist of vendors and decisions.
It is a defining moment, a timeless interlude you create once and carry with you forever.

At *Instant d'Exception*, we craft your wedding as a truly bespoke experience :
A delicate balance of elegance, emotion and the art of entertaining.

From the very first spark of inspiration to the final moments of your celebration, we design every detail, orchestrate each step and coordinate every vendor so you are free to simply enjoy the day, surrounded by your loved ones, with a beautifully light heart.

Instant d'Exception - The signature of a wedding designed down to the last detail

Founded in Bayonne by Solene Elineau, *Instant d'Exception* designs and orchestrates refined weddings in the Basque Country, the Landes and across France.

As a boutique house of *Wedding Wlanners*, we offer discerning couples a structured, aesthetically driven and profoundly human level of support.



YOUR WEDDING PLANNER. THE DISCREET CONDUCTOR OF YOUR WEDDING DAY



To guide you throughout the process, you will have one dedicated contact:
SOLÈNE ELINEAU

More than an organiser, she is the *project director of your wedding*: she turns your wishes into a coherent vision, coordinates all your vendors, anticipates what is needed and reassures you so that everything runs *smoothly* behind the scenes.

On the wedding day itself, she becomes the *discreet conductor of your event:* present wherever she is needed, visible only when necessary, so you can focus on what truly matters – *living every moment to the fullest.*

Solène E.

LISTENING - HIGH STANDARDS - RESPONSIVENESS - GENTLENESS

YOUR EMOTIONS, CAPTURED
















VISION & PHILOSOPHY

Our role is to turn your wedding into a seamless, elegant experience that remains profoundly true to your story.







DISCRETION - KINDNESS - RELIABILITY

1.SERENITY ABOVE ALL

We simplify every step: a clear framework, guided decisions and *meticulously planned organisation*.

You know exactly where you're heading, without mental overload or unnecessary stress.

2. TAYLOR-MADE. NEVER STANDART

We don't do copy-and-paste weddings.

Your culture, your wishes and your way of hosting are our starting point to design a *truly one-of-a-kind celebration*.

3.A NETWORK OF OUTSTANDING VENDORS

Photographers, caterers, florists, DJs... each vendor is selected for the quality of their work, their professionalism and their ability to genuinely take care of *you and your guests*.

OUR COLLECTIONS

Different collections, one promise: to ensure you experience your wedding day with complete peace of mind.

1. FULL PLANNING - FROM A TO Z

For entrusting the entire organisation of your wedding.



- Defining your vision and overall atmosphere
- Creating a preliminary budget and detailed timeline
- Sourcing, selecting and coordinating all vendors
- Accompanying you to key appointments (venue visits, tastings, fittings...)
- Building the detailed schedule for your wedding weekend
- Supervising set-up and décor
- Full coordination on the wedding day (and, if needed, the day before / after)
- Post-wedding follow-up (returns, payments, forgotten items, etc.)

2. WEDDING DAY COORDINATION

For fully enjoying your day without having to manage anything.

- Taking over your project approximately 2 months before the wedding
- Reviewing all your contracts and checking timelines
- Getting in touch with all your vendors
- Structuring the day and creating the detailed schedule
- Managing final preparations and set-up
- Discreet coordination on the wedding day
- Post-wedding follow-up if needed



3. SYMBOLIC CEREMONY

To bring meaning and emotion to your commitment.



- Meetings with the couple
- Full writing of the ceremony
- Coordination of your loved ones' readings and contributions
- Hosting / officiating the ceremony on the day
- Option: writing only, if a friend or family member officiates the ceremony

OUR RATES

1. FULL PLANNING - FROM A TO Z ——— 5 500€

2. WEDDING DAY COORDINATION ——— Upon request

3. SYMBOLIC CEREMONY ——— From €1,200
€750 for the script only

Assistant budget to be added to the above fees.
Approximately €200 per assistant for the weekend.


ONLY YOU.

OUR OPTIONS

To turn your wedding into a true journey, whether here or abroad.

1.PLANNING YOUR STAY

To experience not just a day, but an exceptional stay.



- Tailor-made itineraries over several days (before and/or after the wedding)
- Suggestions and bookings of activities: mountain walks, ocean, tastings, wellness experiences...
- Recommendations of restaurants, bars and authentic local places
- Ideas for visits to discover the Basque Country and its must-see spots
- Overall coordination: timings, transfers and practical information for your guests

2. WEDDING DESTINATION

For those who dream of saying 'I do' abroad.

- Research and selection of your venue abroad (hotel, villa, estate, etc.)
- Coordination of local vendors and/or French vendors
- Management of all logistics: travel, accommodation, transfers
- Planning of a multi-day programme (welcome dinner, brunch, activities)
- Full coordination on the wedding day and throughout the entire wedding stay




BY YOUR SIDE.

OUR AGENCIES IN FRANCE

Instant d'Exception is also a network of wedding planners across France, ensuring someone is always close to your wedding location.

Wherever you are in France, you will experience the same high standards, the same caring support and the same meticulous attention to detail, together with a deep understanding of each region.



MATHILDE METREAU

Gironde

Instant d'Exception wedding planner in Gironde, Mathilde supports you with your weddings near Bordeaux, on the Arcachon Bay or in the heart of the vineyards. She brings her eye for aesthetics and her strong sense of organisation to create weddings that are elegant, warm and truly convivial.

CLÉLIA PENDOWSKI

Finistère & Morbihan

In Brittany, Clélia supports you with your weddings in Finistère and Morbihan. Inspired by the coastal landscapes, characterful estates and the Breton spirit, she creates weddings that are authentic, elegant and deeply warm.





ORLANE BERGERET

Loire Atlantique & Vendée

Orlane is your Instant d'Exception wedding planner in Loire-Atlantique and Vendée. Between the ocean, the countryside and charming reception venues, she orchestrates bright, refined weddings designed as true parenthesis in time to be shared with your loved ones.

MARIE-CHARLOTTE RIPOLL

Bouches du Rhône & Vaucluse

Instant d'Exception wedding planner in Provence, Marie-Charlotte plans weddings in the Bouches-du-Rhône and Vaucluse. Between bastides, wine estates and charming villages, she designs luminous, refined celebrations with particular care for your guests' experience and the smooth flow of your wedding day.




FOR YOU.

TESTIMONIALS

A few words from those who have placed their trust in us.

MAHINATEA & JULIEN

12.12.2025

"Un immense merci à Solène, sans qui notre mariage de rêve n'aurait tout simplement pas pu voir le jour. Dès le début, elle a été d'un professionnalisme exemplaire : présente, attentionnée, rassurante et toujours à l'écoute. Elle a su orchestrer chaque détail avec une précision incroyable et rendre cette journée absolument parfaite.
Et même le soleil en plein mois de décembre... j'en suis sûr, c'est grâce à elle !
Nous la recommandons les yeux fermés : Solène est LA personne dont tous les futurs mariés ont besoin, et ce n'est vraiment pas peu dire. Merci pour tout ❤️"

MARINE & PIERRE

13.01.2025

"Nous avons mis du temps avant d'écrire ce petit commentaire... tout simplement parce qu'il y aurait tellement à dire sur Solène !
Honnêtement, sans elle, notre mariage n'aurait jamais eu cette magie. Elle a su nous écouter, nous conseiller à chaque étape et surtout trouver les bons prestataires. Grâce à son énergie, sa gentillesse et son professionnalisme, on a vraiment eu le mariage de nos rêves.
C'est une personne incroyable, humaine et rassurante, qui sait transformer le stress des préparatifs en plaisir. On la recommande les yeux fermés à tous ceux qui veulent vivre leur mariage l'esprit tranquille. Merci du fond du cœur ❤️"

EMILIE & ROMAIN

02.08.2025

" Solène a été d'un professionnalisme exemplaire tout au long de notre préparation de mariage. Nous avons eu de nombreux échanges avec elle, et elle a su nous éclairer sur beaucoup de points auxquels nous n'avions même pas pensé. Ses conseils sur l'organisation, le déroulement et la décoration ont été précieux. Le jour J, elle a géré les imprévus avec calme et efficacité, tout en maintenant un lien parfait avec tous les prestataires.
Solène n'est pas seulement professionnelle, elle est aussi très investie et impliquée, avec un véritable désir de rendre notre mariage unique et magnifique.
Nous la recommandons à 800% pour son savoir-faire, sa bienveillance et son engagement.
Merci Solène pour tout !"

CYRIL & JÉRÔME

14.06.2025

“Incroyable, parfaite, Magique !
Si vous rêvez d’un mariage au Pays Basque, arrêtez de chercher : Solène est un véritable trésor. Avec son sourire lumineux, son énergie contagieuse et son œil toujours inspiré, elle a transformé notre rêve un peu fou en une parenthèse enchantée. Pendant quatre jours, nos proches ont été bercés par l’océan et enveloppés dans un cocon de douceur qu’elle a su imaginer avec une justesse infinie. Son secret ? Tisser des liens avec des prestataires locaux d’exception et orchestrer chacun d’eux avec une rigueur délicate et une bienveillance rare. Grâce à elle, nous avons gravé dans nos mémoires le plus beau des souvenirs, un mariage comme une poésie vivante.
Tout au long de l'organisation et pendant le mariage, elle a été présente, à proposé une organisation et des prestataires au top. […]
C'est simple : à qui que ce soit qui voudrait avoir un mariage exceptionnel, tout en gagnant un temps fou tout au long de l'organisation, en se détachant du stress inutile et en se sentant épaulé, ne réfléchissez même pas, appelez là sans hésiter ! Et vous réaliserez au final que le coût n'en était même pas un vu que vous serez gagnants au global sur les prestations, en plus de tout le reste ”

CELINE & JULIAN

18.06.2025

“Our absolute dream wedding – all thanks to our amazing wedding planner Solène. We have chose her due to her authentic and detail loving character and appearence. She is absolutley rockin it!

We’re a German couple from Stuttgart and had the absolute pleasure of celebrating our dream wedding weekend in France – complete with surfer vibes, teepees, barbecue and a laid-back tropical boho pool atmosphere, all set at a stunning château surrounded by nature.
From the very first call, our Solène guided us with so much heart, creativity, and professionalism. She didn’t just meet our expectations – she brought them to life in a way we couldn’t have imagined. We brought up from here to then our ideas and she evolved them to something beyond our imaginations.
All of our guests were able to stay on-site, which turned the wedding into a magical weekend getaway – relaxed, full of joy, and so personal and deeply emotional. When i remember back, i still feel like to break into tears of pure joy.
Every detail was taken care of: the venue, the decor, the timeline, communications, the coordination with providers – everything was seamless and allowed us to truly enjoy every moment.
We’re beyond grateful and would do it all over again in a heartbeat.
100% recommend to any couple looking for a unique, heartfelt, and perfectly organized wedding experience!
She even took it more far, she took english lessons for us since she held the secular wedding ceremony in english. She is amazing and absolutely lovely, did the best job we could imagine. She put so much effort in the speech it really touched our heart and the ones from our guests. Every Guest greatly enjoyed the weekend and this wedding will remembered from us a core memory out of this world!!.
Merci pour tout! ”




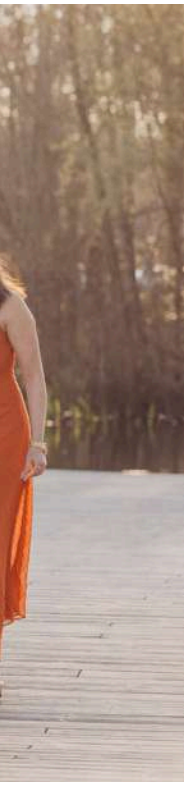

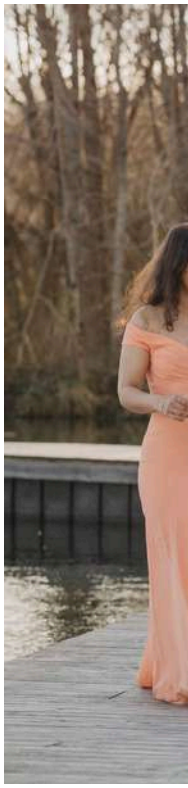
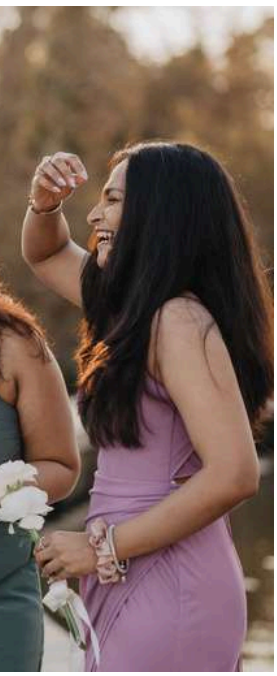

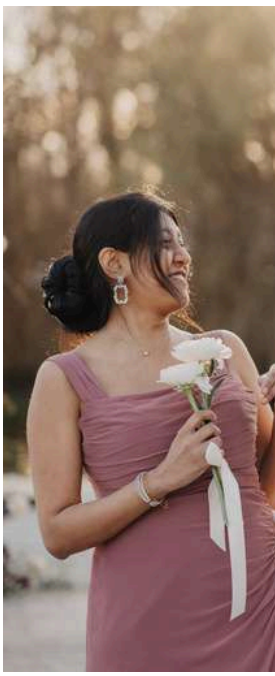

FAQ

To answer the first questions you may have.

1. HOW DOES THE PROCESS WORK WITH INSTANT D'EXCEPTION ?

We begin with an initial conversation to understand your story, your wishes, your budget and the kind of experience you want to offer your guests. From there, we suggest a tailored service (full planning, wedding day coordination, symbolic ceremony, destination wedding, etc.) along with an estimated budget range.

Then we move forward step by step: venue search, vendor selection, building the overall flow of the day, working on the atmosphere and details, and finally coordinating the wedding day itself. You remain at the heart of every decision, while we orchestrate the rest with structure and discretion.

2. HOW DOES THE FIRST MEETING WORK ?

We start with a discovery call, online or in person, free of charge and with no obligation. You tell us about your wedding plans, your wishes and your budget; we present our way of working and suggest a tailored level of support.

3. WHEN SHOULD WE CONTACT YOU TO PLAN OUR WEDDING ?

As early as possible, especially if you are considering a popular date (summer, long weekends, sought-after destinations). On average, couples reach out to us between 12 and 18 months before the wedding day.

That said, depending on the time of year and the complexity of your project, we can sometimes come on board later. Don't hesitate to get in touch, even if your wedding is approaching.

4. HOW DO WE BOOK YOUR SERVICES ?

Once you are happy with the proposal, signing the contract and paying a deposit will secure your date in our calendar. From there, the adventure truly begins by your side !

VII.

CONTACT US

What if we started with a conversation about your wedding?

SOLÈNE ELINEAU

INSTANT D'EXCEPTION
Créatrice d'émotions

solene@instant-exception.com

@instant.d'exception

+336.70.78.40.85

https://agences-instant-exception.com/

